

Project No.

2009-001

# CERTIFICATE OF SURVEY

CLIENT Village of Mayville

Attn: Tim Sadowski

STREET 5950 Fox Street

CITY Mayville, Michigan

48744

Part of the	SW 1/4	Sec. 25	T11N-R 9 E	FREMONT	Twp.	TUSCOLA	Co.
-------------	--------	---------	------------	---------	------	---------	-----

DESCRIPTION: Commencing at the W 1/4 Cor, Sec 25, T11N-R9E, Fremont Twp, Tuscola Co, Mich. Thence S0°00'40"W 159.10 feet along the W. Sec Line, thence on a Curve to the Right 427.95 feet whose Long Chord bears S80°18'44"E 427.72 feet, thence S0°00'40"W 108.58 feet to the Point of Beginning. RUNNING THENCE S89°59'20"E 180.00 feet, thence S0°00'40"W 242.00 feet, thence N89°59'20"W 180.00 feet, thence N0°00'40"E 242.00 feet to the Point of Beginning and containing 1.000 acre more or less.

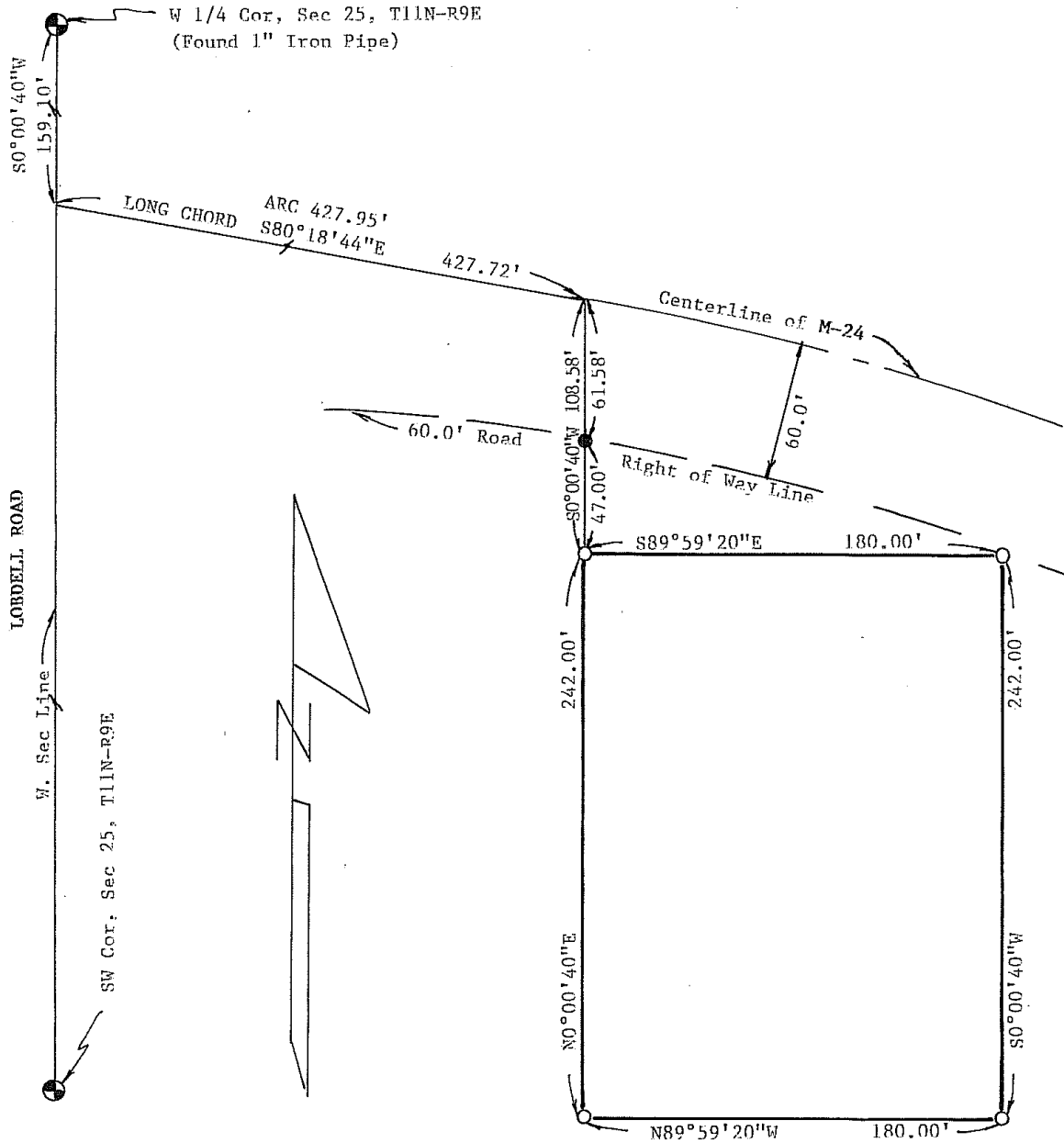

**LEGEND**

- SET IRON BAR
- FOUND IRON BAR
- SET CONC. MONUMENT
- FOUND CONC. MONUMENT
- △ SET LINE STAKE
- R RECORDED DISTANCE
- M MEASURED DISTANCE

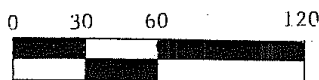

**JOHN A. MILLETICS**  
**PROFESSIONAL SURVEYOR**

PHONE 810-648-3440

FAX 810-648-9818

306 S. Elk Street

Sandusky, Michigan 48471

I hereby certify that I have surveyed and mapped the above or attached described parcel (s) of land that the error of closure is no greater than 1 in 5000 and that survey is in full compliance with section No. 3 Act 132 P.A. 1970.

